

# FINAL PLAT PRAIRIE BEND SIXTH ADDITION TO MARION, IOWA

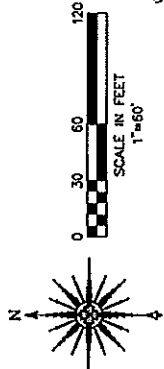

PREPARE

**LEGAL**

PRAIRIE BEND  
Northwest 0  
B4 North, R  
Plat of Surv  
described as

Beginning at

Addition, to

thence North

said Prairie

Bend

thence North

said Lot B 1

Additional,

thence North

said Prairie

North line o

thence South

said Parcel

thence North

said Southw

thence South

thence South

thence South

of Lot S7, 1

thence North

said Lot S7

thence North

F, Prairie B

thence North

said Prairie

S.04 acres,

record.

For the pun

Band Fifth,

**ADJOIN**

PRAIRIE BEND

572-886 0

PRAIRIE BEND

PAGE 800-

PAGE 803-

PAGE 803-

PLAT OF S1

ON OCTOBE

THE EXISTIN

BOOK 3791,

THE EXISTIN

BOOK 3195,

CURVE	LEN
1	100.00
2	100.00
3	100.00
4	100.00
5	100.00
6	100.00

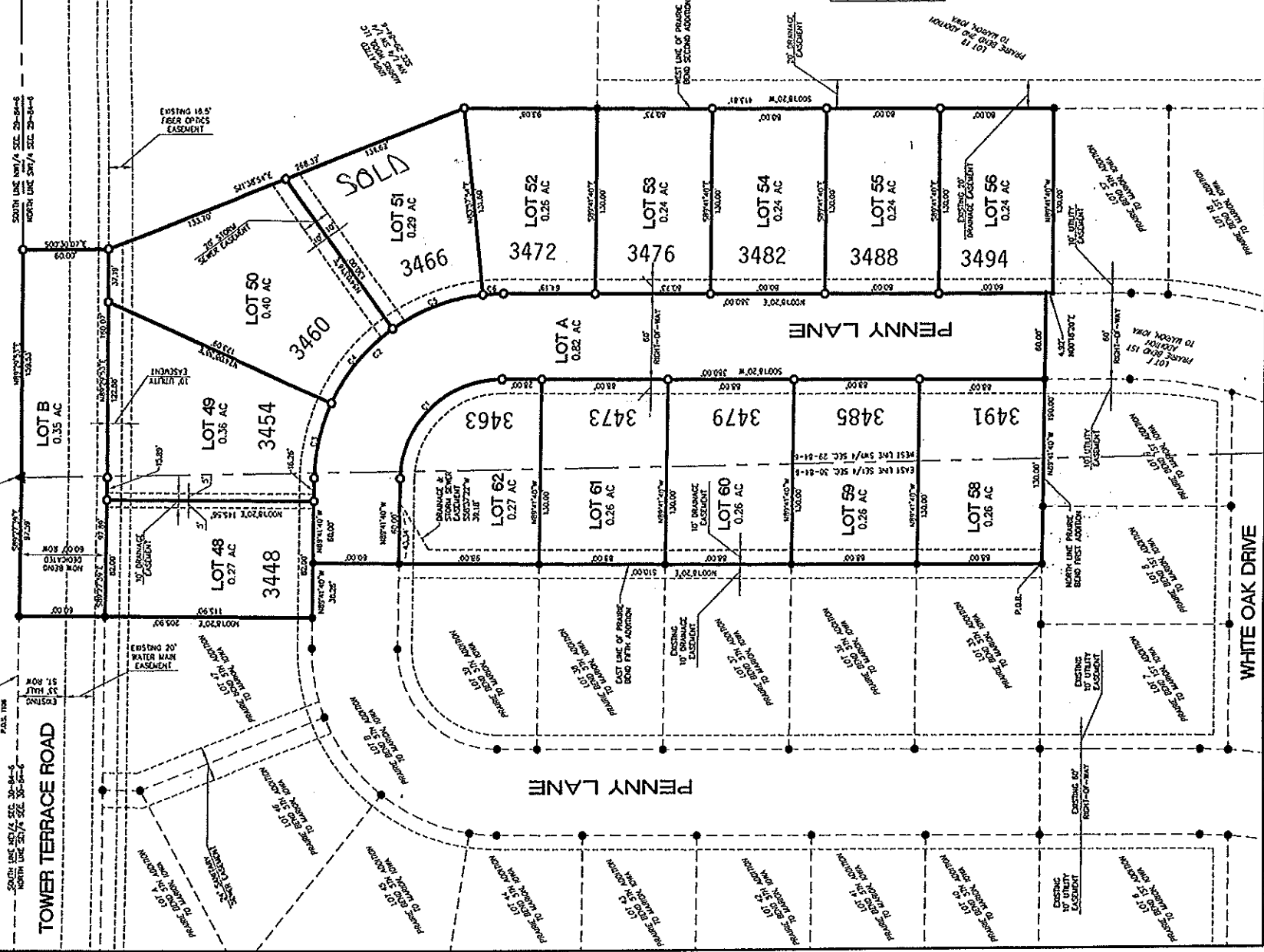

WHITE OAK DRIVE

TOWER TERRACE ROAD

PENNY LANE

PENNY LANE